

# PARTS CATALOGUE

**XJR1300** (5EAT/5EAW) EUROPE  
**XJR1300P** (5EAV/5EAY) AUSTRALIA

---

**YAMAHA**  
**GENUINE**  
Parts & Accessories

2A5EA-300E2

A2

XJR1300/XJR1300P  
PARTS CATALOGUE  
©2001 by Yamaha Motor Co., Ltd.  
1st Edition, December 2001  
All rights reserved.  
Any reprinting or unauthorized use  
without the written permission of  
Yamaha Motor Co., Ltd.  
is expressly prohibited.

**A3**



A4

# FOREWORD

This Parts Catalogue is related to the parts for the model(s) in the below frame. When you are ordering replacement parts, please refer to this Parts Catalogue and quote both part numbers and part names correctly.

XJR1300/XJR1300P(5EAT,5EAW/5EAV,5EAY)

1. Modifications or additions which have been made after issue of the Parts Catalogue will be announced in the Yamaha Parts News.  
It is advisable that you make necessary corrections to the Parts Catalogue according to the Yamaha Parts News.

2. Abbreviations  
The Following abbreviations are used in this Parts Catalogue.

“UR” Use specified parts number.

“UN” Use as many as needed.

“AP” Alternate Parts

“LM” Local Made (Parts need to be ordered locally)

“F#” Frame No. (Applicable machine No.)

3. Parts, which are to be supplied in an assembly, are listed with a dot(.) in front of the part name as shown below.

EXAMPLE

CARBURETOR ASSY

.JET, PILOT

.NOZZLE, MAIN

4. Number of component for assembly  
The numeral appearing to the right of each component part indicates the quantity of parts for each assembly unit.

EXAMPLE

PART NO.	DESCRIPTION	Q'TY	REMARKS
2F5-83310-60	FRONT FLASHER LIGHT ASSY	2	
115-83311-60	.BULB (6V-18W)	1	
1M1-83309-60	.REFLECTOR	1	

5. Applicable colors of graphics are represented in the “REMARKS” as shown below.

PART NO.	DESCRIPTION	Q'TY	REMARKS
2N4-24110-00-X5	.FUEL TANK COMP.	2	MXR
3J1-24240-10	.GRAPHIC, FUEL TANK	1	for MXR

6. Applicable Serial No.

Engine Serial No.

Frame Serial No.

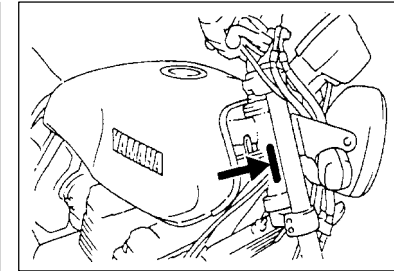
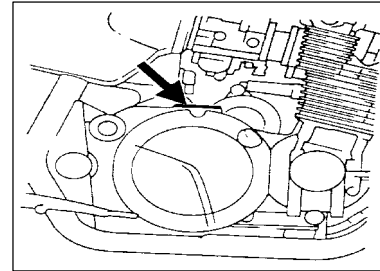

7. Note that the illustrations for reference in finding parts numbers, not to be used for assembling. When assembling, please use the applicable service manual.

8. The asterisk (\*) before a reference number indicates modification items after the first edition.

# MODEL LABEL

(1) A label called "Model Label" is affixed in the location as indicated in (3) below.  
When using this parts catalogue, please be sure to cross-refer the "model code – production code No." in the catalogue to the "model code – production code No." indicated on the Model Label affixed onto the product concerned.

(2) "Model Label" Indication

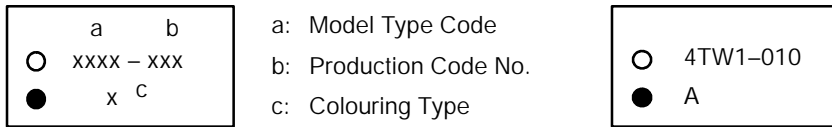

(3) Model Label Affixing Location

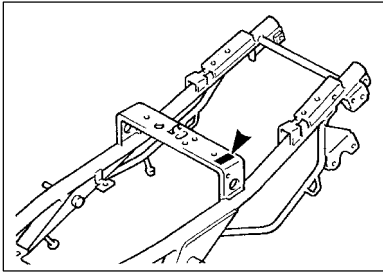

(4) Model Code – Production Code Number of Model Listed in This Parts Catalog

Model Code	Production Code No.	Country (destination)	Model Code	Production Code No.	Country (destination)	
5EAT 5EAW	020	BELGIUM	5EAV	010	AUSTRALIA	
	021	BELGIUM	5EAY	010	AUSTRALIA	
	030	DENMARK				
		NORWAY				
	040	SPAIN				
	041	SPAIN				
	050	ENGLAND				
	051	ENGLAND				
	060	GREECE				
	070	ITALY				
	071	ITALY				
	080	HOLLAND				
	081	HOLLAND				
	090	PORTUGAL				
100	SWEDEN					
110	S.AFRICA					

(5) Colouring Information

Model Code	Colouring type code	Colour code	Colour Name	Abbreviation
5EAT	A	004B	BLACK 2	BL2
5EAV	B	0564	DEEP PURPLISH BLUE METALLIC C	DPBMC
5EAW 5EAY	A	0820	BLUISH SILVER 4	BS4

FIG. 1 CYLINDER HEAD

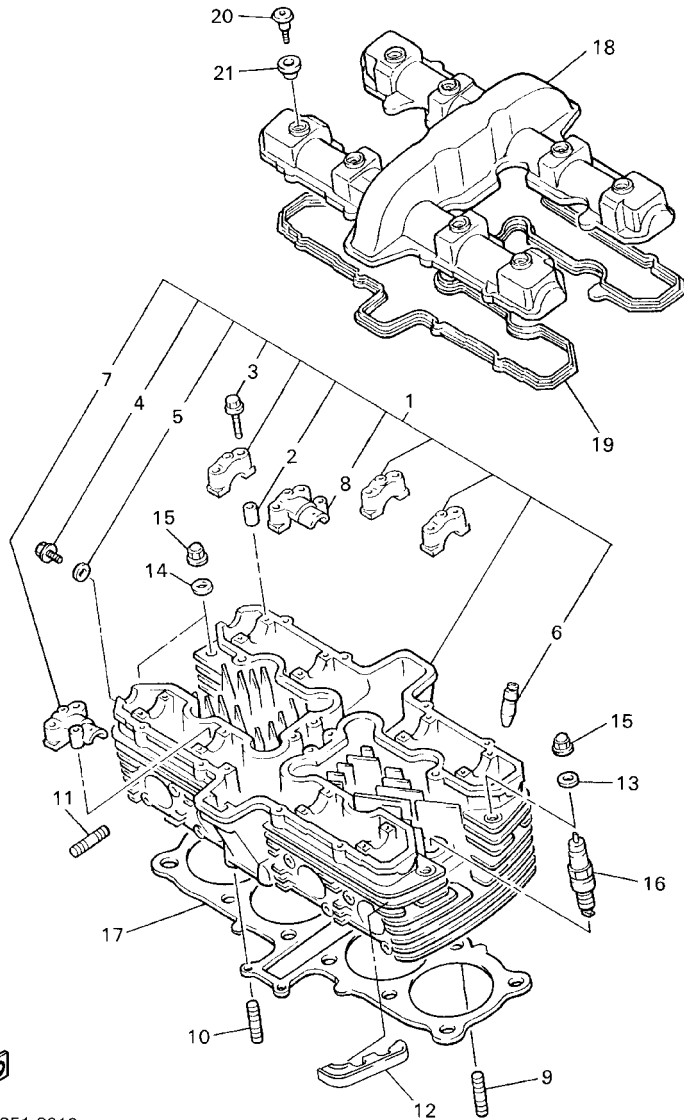

5EAT351-2010

REF. NO.	PART NO.	DESCRIPTION	5EAT	5EAW	5EAV	5EAY	REMARKS
1	5EA-11101-10	CYLINDER HEAD ASSY	1		1		
	5EA-11101-20	CYLINDER HEAD ASSY		1		1	
2	91808-16023	.PIN, DOWEL	16	16	16	16	
3	90105-06305	.BOLT, FLANGE	18	18	18	18	
4	90153-06029	.SCREW, HEXAGON	1	1	1	1	
5	90430-06014	.GASKET	1	1	1	1	
6	36Y-11133-10	.GUIDE, INTAKE VALVE	16	16	16	16	
7	36Y-12193-10	.CAP, CAMSHAFT 3	1	1	1	1	
8	36Y-12178-10	.CAP, CAMSHAFT 4	1	1	1	1	
9	95617-06625	BOLT, STUD	2	2	2	2	
10	95617-06635	BOLT, STUD	2	2	2	2	
11	95617-08625	BOLT, STUD	8	8	8	8	
12	5EA-11161-00	ABSORBER 1	2	2			
13	90201-102G9	WASHER, PLATE	10	10	10	10	
14	90201-10128	WASHER, PLATE	2	2	2	2	
15	90176-10078	NUT, CROWN	12	12	12	12	
16	94701-00241	PLUG, SPARK (NGK DPR8EA-9)	4	4	4	4	
17	5EA-11181-10	GASKET, CYLINDER HEAD 1	1	1	1	1	
18	4KG-11191-10	COVER, CYLINDER HEAD 1	1	1	1	1	
19	5EA-11193-00	GASKET, HEAD COVER 1	1	1	1	1	
20	90109-066F0	BOLT	8	8	8	8	
21	5EA-1111G-00	RUBBER, MOUNT 1	8	8	8	8	

FIG. 2 CYLINDER

REF. NO.	PART NO.	DESCRIPTION	SEAT	SEAW	SEAV	SEAY	REMARKS
1	5EA-11311-00	CYLINDER 1	1		1		
	5EA-11311-10	CYLINDER 1		1		1	
2	99530-14016	PIN, DOWEL	4	4	4	4	
3	90430-14240	GASKET	2	2	2	2	
4	5EA-11351-00	GASKET, CYLINDER	1	1	1	1	
5	95627-08330	BOLT, STUD	1	1	1	1	
6	90201-08382	WASHER, PLATE	1	1	1	1	
7	92907-06600	WASHER, PLATE	4	4	4	4	
8	95317-08600	NUT	1	1	1	1	
9	95317-06600	NUT	4	4	4	4	

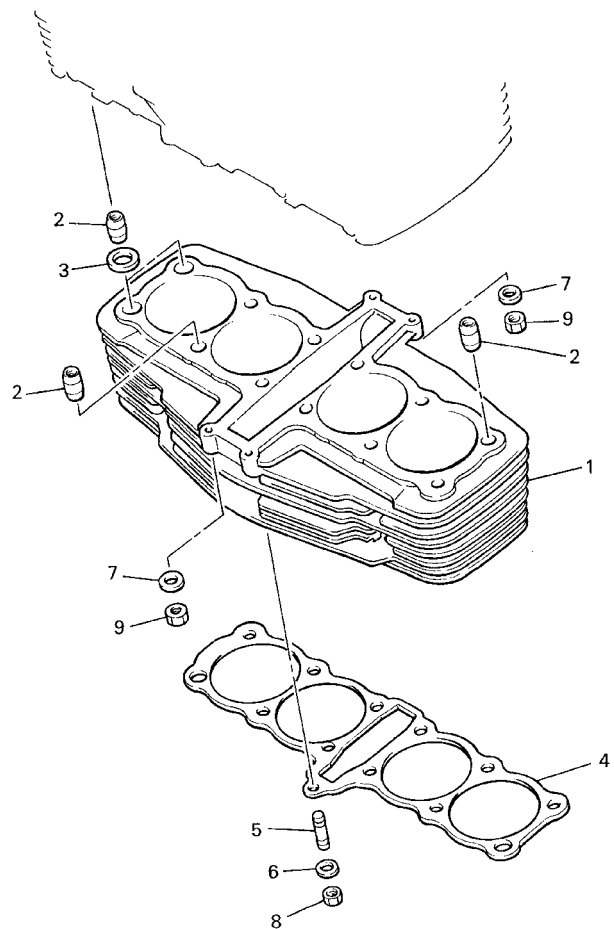

5EA1010-8020