

S2000

 2000-2003
Service Manual

INTRODUCTION

How to Use This Manual

This manual is divided into 23 sections. The first page of each section is marked with a black tab that lines up with its corresponding thumb index tab on this page and the back cover. You can quickly find the first page of each section without looking through a full table of contents. The symbols printed at the top corner of each page can also be used as a quick reference.

Each section includes:



1. A table of contents, or an exploded view index showing:
 - Parts disassembly sequence.
 - Bolt torques and thread sizes.
 - Page references to descriptions in text.
2. Disassembly/assembly procedures and tools.
3. Inspection.
4. Testing/troubleshooting.
5. Repair.
6. Adjustments.

Safety Messages

Your safety, and the safety of others, is very important. To help you make informed decisions we have provided safety messages and other safety information throughout this manual. Of course, it is not practical or possible to warn you about all the hazards associated with servicing this vehicle. You must use your own good judgment.

You will find important safety information in a variety of forms including:

- **Safety Labels** – on the vehicle.
- **Safety Messages** – preceded by a safety alert symbol  and one of three signal words, DANGER, WARNING, or CAUTION. These signal words mean:

-  **DANGER** You WILL be KILLED or SERIOUSLY HURT if you don't follow instructions.
-  **WARNING** You CAN be KILLED or SERIOUSLY HURT if you don't follow instructions.
-  **CAUTION** You CAN be HURT if you don't follow instructions.

- **Instructions** – how to service this vehicle correctly and safely.

All information contained in this manual is based on the latest product information available at the time of printing. We reserve the right to make changes at any time without notice. No part of this publication may be reproduced, or stored in a retrieval system, or transmitted, in any form by any means, electronic, mechanical, photocopying, recording, or otherwise, without the prior written permission of the publisher. This includes text, figures, and tables.

As you read this manual, you will find information that is preceded by a **NOTICE** symbol. The purpose of this message is to help prevent damage to your vehicle, other property, or the environment.

First Edition 09/2002 1,104 pages
All Rights Reserved
Specifications apply to U.S.A. and Canada

HONDA MOTOR CO., LTD.
Service Publication Office

As sections with *include SRS components;
special precautions are required when servicing.

General Info

Specifications

specs

Maintenance



Engine Electrical



Engine



Cooling



Fuel and Emissions



*Transaxle



*Steering



Suspension



*Brakes
(Including **ABS**)



*Body



*Heating, Ventilation
and Air Conditioning



*Body Electrical



*Restraints



Service Manual Index

NOTE: Refer to the following list to look up DTCs, symptoms, fuses, connectors, wire harnesses, specifications, maintenance schedules, and general service information:

DTC Troubleshooting Indexes

ABS/TCS Components	19-37
EPS Components	17-22
Fuel and Emissions	11-6
Heating/Ventilation	21-9
SRS	23-20

Symptom Troubleshooting Indexes

ABS/TCS Components	19-38
Cruise Control System	4-37
EPS Components	17-23
Fan Controls	10-13
Fuel and Emissions	11-9
Heating/Ventilation	21-10
SRS	23-21

Fuse/Relay Indexes

Power Distribution	22-35
Under-dash Fuse/Relay Box, Driver's	22-33
Under-hood Fuse Box, Auxiliary	22-34
Under-hood Fuse/Relay Box, Main	22-32

Connector and Wire Harness Indexes

Component Connectors (to harness)	22-10
Grounds (to components)	22-38
In-line Connectors (to harness)	22-9

Specifications section Section 2

Maintenance section Section 3

General Information section Section 1

A

A/C

Component Location Index	21-3
Description	21-11
Circuit Diagram	21-14
Test	21-55

A/C Compressor

Replacement	21-44
-------------------	-------

A/C Compressor Clutch

Inspection	21-46
Overhaul	21-47

A/C Compressor Clutch Circuit

Troubleshooting	21-29
-----------------------	-------

A/C Compressor Clutch Relay

Test	22-40
------------	-------

A/C Compressor Relief Valve

Replacement	21-49
-------------------	-------

A/C Compressor Thermal Protector

Replacement	21-49
-------------------	-------

A/C Condenser

Replacement	21-50
-------------------	-------

A/C Condenser Fan Circuit

Troubleshooting	21-27
-----------------------	-------

A/C Pressure Switch Circuit

Troubleshooting	21-31
-----------------------	-------

A/C Signal Circuit

Troubleshooting	11-94
-----------------------	-------

A-pillar Exterior Trim

Replacement	20-104
-------------------	--------

ABS Indicator Circuit

Troubleshooting	19-56
-----------------------	-------

ABS Modulator-control Unit

Removal/Installation	19-59
----------------------------	-------

ABS/TCS Components

Component Location Index	19-32
How-to Information	19-33
Description	19-39
Circuit Diagram	19-46

Accessory Power Socket, Front

Test/Replacement	22-95
------------------------	-------

Accessory Power Sockets

Component Location Index	22-93
Circuit Diagram	22-94

Air Cleaner Element

Replacement	11-123
-------------------	--------

Air Mix Control Motor

Replacement	21-33
Test	21-33

Air Pump

Removal/Installation	11-159
----------------------------	--------

Air Pump Electrical Current Sensor

Removal/Installation	11-160
----------------------------	--------

Air Pump Relay

Test	11-160
------------	--------

Airbag, Driver's

Replacement	23-65
Repair	23-69

Airbag, Front Passenger's

Replacement	23-67
-------------------	-------

Alternator

Replacement	4-26
Overhaul	4-29

Alternator FR Signal Circuit

Troubleshooting	11-96
-----------------------	-------

Alternator-compressor Belt

Inspection/Replacement	4-25
------------------------------	------

Alternator-compressor Belt

Auto-tensioner Inspection/Replacement	4-27
--	------

Antenna

Replacement	22-92
-------------------	-------

Audio Unit

Removal	22-89
Replacement	22-89

Audio/Entertainment

Component Location Index	22-87
Circuit Diagram	22-88

B

Back-up Light Switch

Test	13-3
------------	------

Back-up Lights

Circuit Diagram	22-64
-----------------------	-------

Ball Joint Boots

Replacement	
Front Suspension	18-16
Rear Suspension	18-33

Ball Joints

Removal	18-10
---------------	-------

Battery

Test	22-39
------------	-------

Blower Motor

Replacement	21-39
-------------------	-------

Blower Power Transistor

Test	21-36
------------	-------

Blower Unit

Removal/Installation	21-38
----------------------------	-------

Brake Booster

Test	19-19
------------	-------

Brake Calipers

Overhaul	19-15, 24
Removal/Installation	19-23

Brake Discs

Inspection	19-14, 22
------------------	-----------

Brake Fluid Level Switch

Test	19-11
------------	-------

Brake Lights

Circuit Diagram	22-64
-----------------------	-------

Brake Lines and Hoses

Inspection	19-26
Replacement	19-27

Brake Master Cylinder

Replacement	19-16
Adjustment	19-17
Inspection	19-17

Brake Pads

Inspection/Replacement	19-12, 20
------------------------------	-----------

Brake Pedal

Adjustment	19-6
------------------	------

Brake Pedal Position Switch

Test	4-47
------------	------

(cont'd)

Service Manual Index

(cont'd)

Brake Pedal Position Switch Signal Circuit
Troubleshooting 11-99

Brake System Indicator Circuit
Circuit Diagram 19-10

Bumper, Front
Removal/Installation 20-92

Bumper, Rear
Removal/Installation 20-93

C

Cable Reel
Replacement 23-72

Camshaft
Inspection 6-36

Camshaft Gears
Removal 6-31
Installation 6-45

Carpet
Replacement 20-74

Catalytic Converter System
How-to Information 11-38

Ceiling Light
Test 22-82

Center Carpet
Replacement 20-75

Center Console
Removal/Installation 20-76

Charging System
Component Location Index 4-20
Circuit Diagram 4-21
Troubleshooting 4-22

Clutch
Component Location Index 12-3

Clutch Disc
Replacement 12-7

Clutch Interlock Switch
Test 4-6

Clutch Master Cylinder
Replacement 12-5

Clutch Pedal
Adjustment 12-4

Clutch Pedal Position Switch
Test 4-47

Clutch Slave Cylinder
Replacement 12-6

Combination Light Switch
Test/Replacement 22-65

Connecting Rod Bearings
Replacement 7-9

Connecting Rods
Inspection 7-6

Connectors
(See first page of this Index)

Control Arms
Replacement 18-38

Conventional Brake Components
Component Location Index 19-3
Troubleshooting 19-4
Repair 19-8

Convertible Top
Component Location
Index 20-35, 22-139, 149
Circuit Diagram 22-140
Description 22-142

Convertible Top Assembly
Replacement 20-38

Convertible Top Cloth
Replacement 20-40
Repair 20-48

Convertible Top Control Unit
Input Test 22-144

Convertible Top Cover Snap
Replacement 20-53

Convertible Top Disable Switch
Test 22-150

Convertible Top Drain Tank
Replacement 20-52

Convertible Top Lock Handle
Adjustment 20-49
Replacement 20-49

Convertible Top Motors
Replacement 20-50
Test 22-147

Convertible Top Rear Window
Replacement 20-43

**Convertible Top Rear Window Lower
Molding**
Replacement 20-47

Convertible Top Strikers
Replacement 20-50

Convertible Top Switch
Test 22-143

**Convertible Top Weatherstrip,
A-pillar-header**
Replacement 20-51

**Convertible Top Weatherstrip,
B-pillar Outer**
Replacement 20-52

Coolant
Replacement 10-8

Coolant Temperature Gauge Circuit
Troubleshooting 22-55

Cooling System
Component Location Index 10-2

Cowl Cover
Replacement 20-101

Crankshaft
Removal 7-11
Inspection 7-13
Installation 7-24

Crankshaft Main Bearings
Replacement 7-7

Crankshaft Oil Seal, Pulley End
Installation 7-26

Crankshaft Oil Seal, Transmission End
Installation 7-26

Crankshaft Pulley
Removal/Installation 6-14

Cruise Control Actuator
Test 4-43
Replacement 4-44

Cruise Control Actuator Cable
Replacement 4-45
Adjustment 4-46

Cruise Control Main Switch
Test 4-40, 41
Replacement 4-41

Cruise Control Set/Resume Switch
Replacement 4-42
Test 4-42

Cruise Control System
Component Location Index 4-35
Circuit Diagram 4-36

Cruise Control Unit
Input Test 4-38

Cylinder Head Assembly
Component Location Index 6-3
Removal 6-25
Installation 6-45

Cylinder Head Cover
Installation 6-53

Cylinder Head, Bare
Inspection 6-32

D

Dampers, Front
Replacement 18-22

Dampers, Rear
Replacement 18-39

Dash Lights Brightness Control
Circuit Diagram 22-84

Dash Lights Brightness Controller
Input Test 22-85

Dash Vents
Removal/Installation 20-82

Dashboard
Removal/Installation 20-82

Dashboard Lower Cover
Removal/Installation 20-81

Differential Case Assembly
Removal/Installation 15-9

Differential Fluid, Rear
Inspection/Replacement 15-6

Differential Mount, Rear
Replacement 15-29

Differential Oil Seal, Rear
Replacement 15-10

Differential Ring Gear, Rear
Inspection 15-11

DLC Circuit
Troubleshooting 11-85

Door Glass
Replacement 20-8
Adjustment 20-11

Door Glass Weatherstrips
Replacement 20-16

Door Key Cylinder Switches
Test 22-137

Door Latches
Replacement 20-7

Door Lock Actuators
Test 22-136, 137

Door Lock Knob Switches
Test 22-136

Door Outer Handles
Replacement 20-5

Door Panels
Removal/Installation 20-4

Door Sash Holders
Replacement 20-15
Adjustment 20-16

Door Weatherstrips
Replacement 20-17

Door Wedges
Replacement 20-17

DRL (Daytime Running Lights) Control Unit
Input Test 22-66

DTCs
(See first page of this Index)

Dust and Pollen Filter
Replacement 21-42

E

Electrical Power Steering (EPS) Signal Circuit
Troubleshooting 11-98

Emblems
Replacement 20-103

Engine Assembly
Removal 5-2
Installation 5-7

Engine Block Assembly
Component Location Index 7-3

Engine Block, Bare
Inspection 7-14
Repair 7-16

EPS Components
Component Location Index 17-17
How-to Information 17-18
Description 17-24
Circuit Diagram 17-26

EPS Control Unit
Removal/Installation 17-59

EPS Indicator Circuit
Troubleshooting 17-42

EPS Torque Sensor
Adjustment 17-45
Replacement 17-54

EVAP Control System
Component Location Index 11-130

EVAP Two-Way Valve
Test 11-145

Evaporator Temperature Sensor
Test 21-36

Exhaust Manifold
Removal/Installation 9-3

Exhaust Pipe
Replacement 9-4

F

Fan Controls
Component Location Index 10-12
Circuit Diagram 10-14

Fenderwell Trim
Replacement 20-107

Flywheel
Removal/Installation 7-5

Frame
Repair Chart 20-116

Front Console Cover
Removal/Installation 20-81

Front Doors
Component Location Index 20-2
Adjustment 20-18

Front Seats
Component Location Index 20-85

Front Speakers
Replacement 22-91

Front Suspension
Component Location Index 18-3

Fuel and Emissions
Description 11-10

Fuel Fill Door
Adjustment 20-100

Fuel Fill Door Opener Cable
Replacement 20-110

Fuel Filter
Replacement 11-113

Fuel Gauge Sending Unit
Test 11-119

Fuel Injection System (PGM-FI)
Component Location Index 11-41

Fuel Injectors
Replacement 11-87

Fuel Lines and Hoses
Inspection 11-108
Removal 11-110
Installation 11-111

Fuel Pressure Regulator
Replacement 11-113

Fuel Pump
Test 11-107
Replacement 11-114

Fuel Supply System
Component Location Index 11-101
Adjustment 11-105
Troubleshooting 11-105

Fuel Tank
Replacement 11-115

Fuel Tank Vapor Control Valve
Test 11-146
Replacement 11-147

Fuses
(See first page of this Index)

Service Manual Index

(cont'd)

G

Gauge Assembly

- Replacement
- Gauges 22-52
- Input Test
- Lights-on Reminder 22-57

Gauges

- Component Location Index 22-44
- Circuit Diagram 22-47

General Information

(See section 1)

H

Hazard Warning Switch

- Test 22-79

Headlight

- Removal 22-69
- Replacement 22-71
- Adjustment 22-72

Headlights

- Circuit Diagram 22-61, 62
- Troubleshooting 22-68

Headliner

- Removal/Installation 20-56

Heater Control Panel

- How-to Information 21-8
- Removal/Installation 21-37

Heater Control Power and Ground Circuits

- Troubleshooting 21-25

Heater Unit

- Replacement 21-40

Heater Valve Cable

- Adjustment 21-43

High Mount Brake Light

- Replacement 22-75

Hood

- Adjustment 20-94

Hood Insulator

- Replacement 20-96

Hood Latch

- Replacement 20-111

Hood Opener Cable

- Component Location Index 20-108
- Replacement 20-109

Hood Release Handle

- Replacement 20-111

Horn

- Test/Replacement 22-97

Horn Switch

- Test 22-98

Horns

- Component Location Index 22-96
- Circuit Diagram 22-97

HO2S, Primary

- Replacement 11-89

HO2S, Secondary

- Replacement 11-89

I

Idle Control System

- Component Location Index 11-90
- Inspection 11-100

Ignition Key Switch

- Test 22-135

Ignition Switch

- Test 22-43

Ignition System

- Component Location Index 4-16
- Circuit Diagram 4-17
- Inspection 4-18

Immobilizer Receiver Unit

- Replacement 22-121

Immobilizer System

- Component Location Index 22-116
- Description 22-117
- Circuit Diagram 22-119
- Troubleshooting 22-120

Inner Fender

- Replacement 20-105

Inner Fender Strakes

- Replacement 20-106

Inside Rearview Mirror

- Replacement 20-22

Instrument Panel

- Removal/Installation 20-80

Intake Air System

- Component Location Index 11-121

Intake Manifold

- Removal/Installation 9-2

Intermittent Wiper Control Circuit

- Input Test 22-110

K

Keyless Door Lock Control Unit

- Input Test 22-132

Keyless Entry Transmitter

- Repair 22-138
- Test 22-138

Keyless Entry/Security Alarm System

- Circuit Diagram 22-131

Knuckles

- Replacement
- Front Suspension 18-11
- Rear Suspension 18-28

L

License Plate Light

- Replacement 22-75

Lights, Exterior

- Component Location Index 22-59

Lights, Interior

- Component Location Index 22-80
- Circuit Diagram 22-81

Lights-on Reminder

- Circuit Diagram 22-56

Low Fuel Indicator

- Test
- Fuel Supply System 11-120
- Replacement
- Indicators 22-46

Lower Arms

- Removal/Installation
- Front Suspension 18-19
- Rear Suspension 18-35

LSD

- Inspection 15-3
- Description 15-4

Lubrication System

- Component Location Index 8-3
- Test 8-4

M

M/T Assembly

- Removal 13-5
- Disassembly 13-12
- Resassembly 13-55
- Installation 13-66

M/T Countershaft Assembly

- Inspection 13-36, 40
- Disassembly 13-38
- Resassembly 13-41

M/T Mainshaft Assembly

- Inspection 13-27, 31
- Disassembly 13-30
- Resassembly 13-32
- Adjustment 13-54

M/T Secondary Shaft Assembly	
Disassembly	13-45
Inspection	13-45
Resassembly	13-46
Adjustment	13-53

M/T Shift Lever	
Replacement	13-4

Maintenance	
(See section 3)	

Maintenance Required Indicator	
Repair	22-54

MIL Circuit	
Troubleshooting	11-81

Mirrors	
Component Location Index	20-20

Mode Control Motor	
Replacement	21-34
Test	21-34

MTF	
Inspection/Replacement	13-3

O

Oil Filter	
Replacement	8-6

Oil Jet	
Inspection	8-7

Oil Pressure Switch	
Test	8-4

Oil Pump, Engine	
Overhaul	8-8

Oil Pump, M/T	
Inspection	13-52

Oil, Engine	
Replacement	8-5

Outside Mirror Holders	
Replacement	20-21

Outside Power Mirror Actuators	
Test	22-105
Replacement	22-106

Outside Power Mirror Switch	
Test	22-105

Outside Power Mirrors	
Replacement	20-21
Component Location Index	22-102
Circuit Diagram	22-103
Test	22-104

P

Parking Brake	
Inspection/Adjustment	19-7

Parking Brake Cable	
Replacement	19-28

Parking Brake Switch	
Test	19-11

PCV Valve	
Test	11-129

PGM-FI Main Relay Circuit	
Troubleshooting	11-102

Piston Rings	
Replacement	7-20

Pistons	
Replacement	7-17
Installation	7-22

Power Door Locks	
Component Location Index	22-130

Power Window Motor, Driver's	
Test	22-129

Power Window Motors, Passenger's	
Test	22-129

Power Window Switch, Master	
Test	22-124
Input Test	22-125

Power Window Switch, Passenger's	
Test/Replacement	22-128

Power Windows	
Component Location Index	22-122
Circuit Diagram	22-123

Propeller Shaft	
Inspection	16-16
Removal	16-17
Installation	16-18

Pulsed Secondary Air Injection System	
Component Location Index	11-148

R

Radiator	
Test	10-5
Replacement	10-11

Radiator and Condenser Fans Common Circuit	
Troubleshooting	21-28

Radiator Cap	
Test	10-5

Radiator Fan Assembly	
Test	10-6

Radiator Fan Circuit	
Troubleshooting	10-15

Radiator Fan Switch	
Test	10-18

Radiator Fan Switch Circuit	
Troubleshooting	10-17

Radio Panel	
Removal/Installation	20-80

Radio Remote Switch	
Test	22-90

Rear Air Outlet	
Replacement	20-107

Rear Console	
Removal/Installation	20-78

Rear Console Box	
Replacement	20-79

Rear Console Wind Deflector	
Replacement	20-77

Rear Differential	
Removal	15-7
Disassembly	15-12
Resassembly	15-18
Installation	15-26

Rear Driveshaft Assembly	
Inspection	16-3
Removal	16-3
Disassembly	16-5
Resassembly	16-8
Installation	16-15

Rear Suspension	
Component Location Index	18-4

Rear Tray Opening Molding	
Replacement	20-102

Rear Window Defogger	
Component Location Index	22-151
Circuit Diagram	22-153, 154

Rear Window Defogger Switch	
Test	22-155

Rear Window Defogger Wires	
Test	22-156
Repair	22-157

Rear Window Glass	
Component Location Index	20-24
Replacement	20-32

Rear Window Lower Molding	
Replacement	20-102

Recirculation Control Motor	
Replacement	21-35
Test	21-35

Service Manual Index

(cont'd)

Recirculation Control Motor Circuit
Troubleshooting 21-24

Refrigerant
Replacement 21-51, 52, 53
Test 21-54

Refrigerant Oil
Replacement 21-6

Removable Hardtop
Component Location Index 20-54

Removable Hardtop Lock Handle
Replacement 20-61

Removable Hardtop Roof
Adjustment 20-65

Removable Hardtop Roof Catch
Replacement 20-64

Removable Hardtop Roof Catch Assembly
Replacement 20-63

Removable Hardtop Roof Side Lock
Replacement 20-62

Removable Hardtop Strikers
Replacement 20-63

**Removable Hardtop Weatherstrip,
Hardtop Lower**
Replacement 20-60

Rocker Arm Assembly
Disassembly/Reassembly 6-33

Rocker Arms
Test 6-10
Inspection 6-34

Roof Front Trim
Replacement 20-61

Roof Moldings
Replacement 20-57

S

Seat Belts
Component Location Index 23-3

Seat Belts, Front
Replacement 23-4
Inspection 23-8

Seat Cover, Front
Replacement 20-89

Seat, Front
Removal/Installation 20-86
Disassembly/Reassembly 20-87, 88

Shift Arm
Disassembly/Reassembly 13-35

Shift Forks
Inspection 13-47
Disassembly/Reassembly 13-49

Spark Plugs
Inspection 4-19

Specifications
(See section 2)

SRS
Component Location Index 23-9
Description 23-22
Circuit Diagram 23-23
Inspection/Replacement 23-64

SRS Indicator Circuit
Troubleshooting 23-55

SRS Unit
Replacement 23-75

Stabilizer Bar
Replacement
Front Suspension 18-17
Rear Suspension 18-34

Stabilizer Links
Removal/Installation
Front Suspension 18-18
Rear Suspension 18-34

Starter
Test 4-7
Replacement 4-8
Overhaul 4-10

Starter Solenoid
Test 4-7

Starter Switch Signal Circuit
Troubleshooting 11-97

Starting System
Component Location Index 4-3
Circuit Diagram 4-4
Troubleshooting 4-5

Steering
Component Location Index 17-3
Inspection 17-4

Steering Column
Removal/Installation 17-9
Inspection 17-12

Steering Gearbox
Removal/Installation 17-46
Overhaul 17-53

Steering Gearbox Ball Joint Boot
Replacement 17-58

Steering Gearbox Bracket
Removal/Installation 17-58

Steering Linkage
Inspection 17-5

Steering Lock
Replacement 17-13

Steering Rack End
Removal/Installation 17-55

Steering Rack Guide
Adjustment
Not applicable 17-14
Removal/Installation
EPS Components 17-54

Steering Shaft
Removal/Installation 17-10

Steering Wheel
Inspection 17-4
Removal 17-6
Disassembly/Reassembly 17-7
Installation 17-8

Subframe, Rear
Replacement 20-115

Subframes
Replacement 20-114

Suspension
Adjustment 18-5

Synchro Ring, Dual-cone
Inspection 13-50

Synchro Sleeve
Inspection/Reassembly 13-51

T

Tachometer Circuit
Troubleshooting 22-55

Taillight
Replacement 22-74

Thermostat
Test 10-6
Replacement 10-10

Throttle Body
Test 11-122
Removal/Installation 11-126
Disassembly/Reassembly 11-127

Throttle Cable
Adjustment 11-124
Removal/Installation 11-125

Timing/Cam Chain
Removal 6-15
Installation 6-19

Timing/Cam Chain Case Oil Seal
Installation 6-24

Trim
Removal/Installation
Interior 20-68, 69, 70, 71, 73
Removable Hardtop 20-55
Component Location Index
Interior 20-67

Troubleshooting
(See first page of this Index)

Trunk Latch Switch
Test 22-83

Trunk Lid
Adjustment 20-97

Trunk Lid Latch
Replacement 20-112

Trunk Lid Lock Cylinder
Replacement 20-113

Trunk Lid Opener
Component Location Index 22-99
Circuit Diagram 22-100

Trunk Lid Opener Solenoid/Latch Switch
Test 22-101

Trunk Lid Opener Switch
Test 22-101

Trunk Lid Rubber Protector
Replacement 20-99

Trunk Lid Torsion Bar
Replacement 20-98

Trunk Lid Weatherstrip
Replacement 20-99

Trunk Light Assembly
Test 22-83

Turn Signal Light
Replacement 22-74

Turn Signal/Hazard Relay
Test 22-78

Turn Signal/Hazard Warning Lights
Component Location Index 22-76
Circuit Diagram 22-77

Tweeters
Replacement 22-91

U

Upper Arms
Replacement
Front Suspension 18-20
Removal/Installation
Rear Suspension 18-37

V

Valve Guides
Inspection 6-39
Replacement 6-40

Valve Seats
Repair 6-42

Valves
Adjustment 6-12
Removal 6-38
Inspection 6-39
Installation 6-44

Vehicle Speed Signal Circuit
Troubleshooting 22-53

VSS
Replacement 22-52

VTEC Solenoid Valve
Test 6-9

W

Washer Fluid Reservoir
Replacement 22-113

Washer Motor, Windshield
Test 22-112

Washer Tube, Windshield
Replacement 22-115

Water Pump
Inspection 10-7
Replacement 10-7

Wheel Bearings
Inspection 18-9

Wheel Speed Sensors
Inspection 19-60
Replacement 19-60

Wheels and Tires
Inspection 18-9

Windows
Replacement 20-25

Windshield Glass
Component Location Index 20-23
Replacement 20-29

Wiper Motor, Windshield
Test 22-112
Replacement 22-114

Wiper/Washer
Component Location Index 22-107
Circuit Diagram 22-108

Wiper/Washer Switch
Test/Replacement 22-111

Wire Harnesses
(See first page of this Index)

Wiring System
How-to Information 22-2
Relay and Control Unit
Locations 22-6, 7, 8



General Information

Chassis and Paint Codes- 2000 Model	1-2
Chassis and Paint Codes- 2001 Model	1-3
Chassis and Paint Codes- 2002 Model	1-4
Chassis and Paint Codes- 2003 Model	1-5
Identification Number Locations	1-6
Warning/Caution Label Locations	1-7
Under-hood Emission Control Label	1-11
Lift and Support Points	1-13
Towing	1-14
Parts Marking	1-15
Service Precaution	1-16
Revised Component Terms	1-17

General Information

Chassis and Paint Codes - 2000 Model

Vehicle Identification Number

JHM AP1 1 4 * Y T 000001

a b c d e f g h

- a. Manufacturer, Make and Type of Vehicle**
JHM: HONDA MOTOR CO., LTD
HONDA Passenger vehicle
- b. Line, Body and Engine Type**
AP1: S2000/F20C1
- c. Body Type and Transmission Type**
1: 2-door Convertible/6-speed Manual
- d. Vehicle Grade (Series)**
4: Base Model
- e. Check Digit**
- f. Model Year**
Y: 2000
- g. Factory Code**
T: Tochigi Factory in Japan
- h. Serial Number**
For U.S. model: 000001—
For Canada model: 800001—

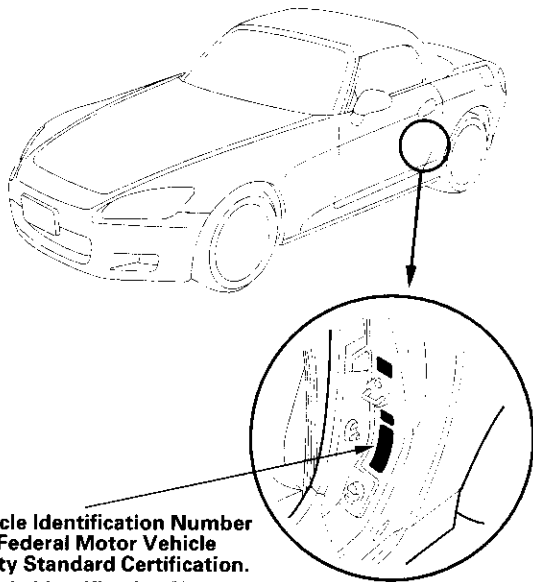

Vehicle Identification Number and Federal Motor Vehicle Safety Standard Certification.
Vehicle Identification Number and Canadian Motor Vehicle Safety Standard Certification.

Engine Number

F20C1 - 1000001

a b

- a. Engine Type**
F20C1: 2.0 l DOHC VTEC Sequential Multiport Fuel-injected engine
- b. Serial Number**
U.S. model: 1000001—
Canada model: 1100001—

Transmission Number

SCYM - 1000001

a b

- a. Transmission Type**
SCYM: 6-speed Manual
- b. Serial Number**

Paint Code

Code	Color
NH-547	Berlina Black
NH-565	Grand Prix White
NH-630M	Silverstone Metallic
R-510	New Formula Red

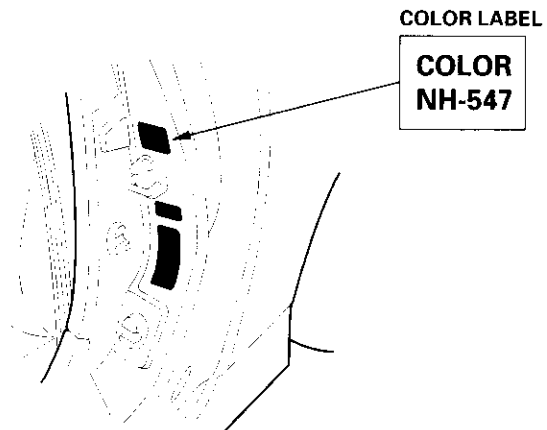



Chassis and Paint Codes - 2001 Model

Vehicle Identification Number

JHM AP1 1 4 * 1 T 000001

a b c d e f g h

- a. **Manufacturer, Make and Type of Vehicle**
JHM: HONDA MOTOR CO., LTD
HONDA Passenger vehicle
- b. **Line, Body and Engine Type**
AP1: S2000/F20C1
- c. **Body Type and Transmission Type**
1: 2-door Convertible/6-speed Manual
- d. **Vehicle Grade (Series)**
4: Base Model
- e. **Check Digit**
- f. **Model Year**
1: 2001
- g. **Factory Code**
T: Tochigi Factory in Japan
- h. **Serial Number**
For U.S. model: 000001 –
For Canada model: 800001 –

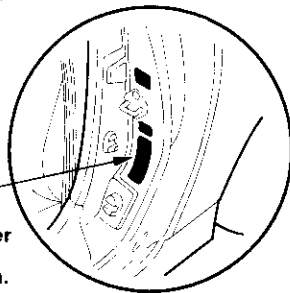
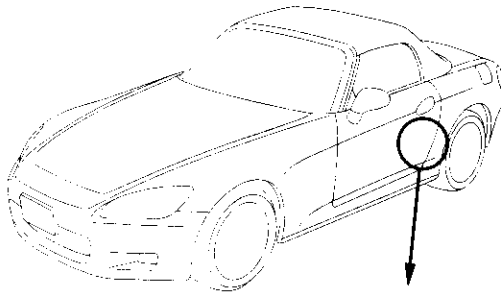

Vehicle Identification Number and Federal Motor Vehicle Safety Standard Certification.
Vehicle Identification Number and Canadian Motor Vehicle Safety Standard Certification.

Engine Number

F20C1 - 1010001

a b

- a. **Engine Type**
F20C1: 2.0 l DOHC VTEC Sequential Multiport Fuel-injected engine
- b. **Serial Number**
U.S. model: 1010001 –
Canada model: 1110001 –

Transmission Number

SCYM - 1000001

a b

- a. **Transmission Type**
SCYM: 6-speed Manual
- b. **Serial Number**

Paint Code

Code	Color
B-66P	Montecarlo Blue Pearl (Canada model only)
NH-547	Berlina Black
NH-565	Grand Prix White (U.S. model only)
NH-630M	Silverstone Metallic
R-510	New Formula Red
Y-52P	Spa Yellow Pearl

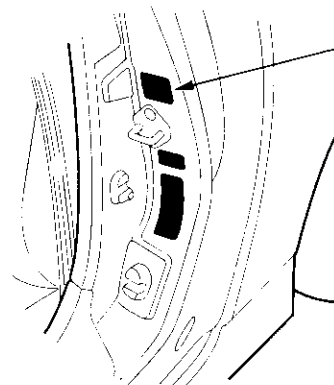

COLOR LABEL

COLOR
NH-547

General Information

Chassis and Paint Codes - 2002 Model

Vehicle Identification Number

JHM AP1 1 4 * 2 T 000001

a	b	c	d	e	f	g	h

- a. Manufacturer, Make and Type of Vehicle**
JHM: HONDA MOTOR CO., LTD
HONDA Passenger vehicle
- b. Line, Body and Engine Type**
AP1: S2000/F20C1
- c. Body Type and Transmission Type**
1: 2-door Convertible/6-speed Manual
- d. Vehicle Grade (Series)**
4: Base Model
- e. Check Digit**
- f. Model Year**
2: 2002
- g. Factory Code**
T: Tochigi Factory in Japan
- h. Serial Number**
U.S. model: 000001 –
Canada model: 800001 –

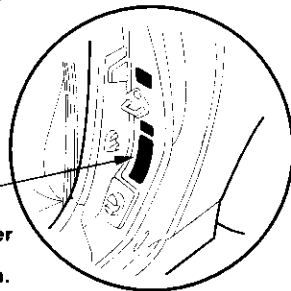
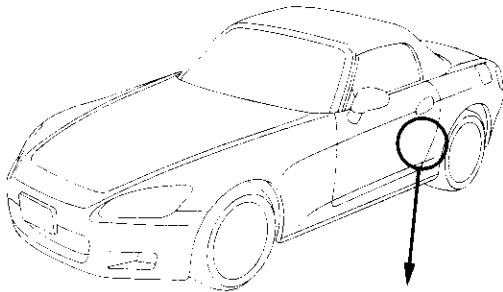

Vehicle Identification Number and Federal Motor Vehicle Safety Standard Certification.
Vehicle Identification Number and Canadian Motor Vehicle Safety Standard Certification.

Engine Number

F20C1 - 1020001

a	b

- a. Engine Type**
F20C1: 2.0 l DOHC VTEC Sequential Multiport Fuel-injected engine
- b. Serial Number**
U.S. model: 1020001 –
Canada model: 1120001 –

Transmission Number

SCYM - 2000001

a	b

- a. Transmission Type**
SCYM: 6-speed Manual
- b. Serial Number**

Paint Code

Code	Color
B-513M	Nuerburgring Blue Metallic
NH-547	Berlina Black
NH-552M	Sebring Silver Metallic
NH-565	Grand Prix White
R-510	New Formula Red
Y-52P	Indy Yellow Pearl (U.S. model only)

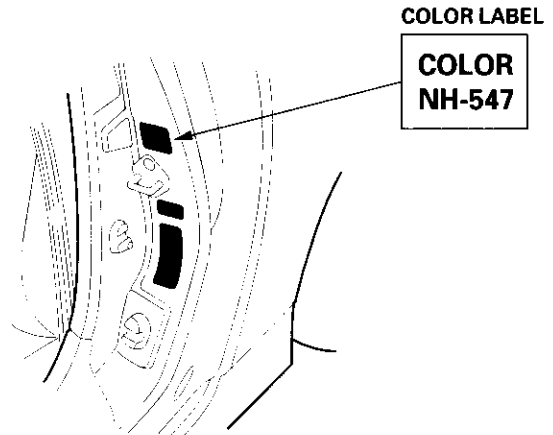



Chassis and Paint Codes - 2003 Model

Vehicle Identification Number

JHM AP1 1 4 * 3 T 000001

a b c d e f g h

a. Manufacturer, Make and Type of Vehicle

JHM: HONDA MOTOR CO., LTD

HONDA Passenger vehicle

b. Line, Body and Engine Type

AP1: S2000/F20C1

c. Body Type and Transmission Type

1: 2-door Convertible/6-speed Manual

d. Vehicle Grade (Series)

4: Base Model

e. Check Digit

f. Model Year

3: 2003

g. Factory Code

T: Tochigi Factory in Japan

h. Serial Number

U.S. model: 000001 -

Canada model: 800001 -

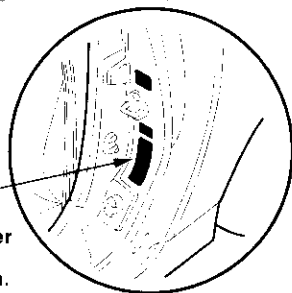
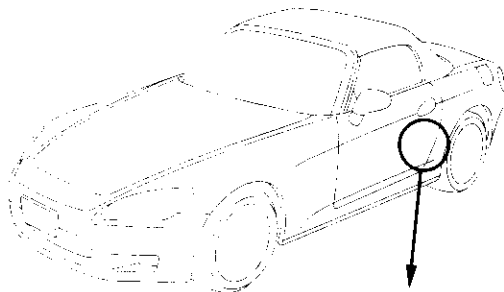

Vehicle Identification Number and Federal Motor Vehicle Safety Standard Certification.
Vehicle Identification Number and Canadian Motor Vehicle Safety Standard Certification.

Engine Number

F20C1 - 1040001

a b

a. Engine Type

F20C1: 2.0 l DOHC VTEC Sequential Multiport

Fuel-injected engine

b. Serial Number

U.S. model: 1040001 -

Canada model: 1130001 -

Transmission Number

SCYM - 2000001

a b

a. Transmission Type

SCYM: 6-speed Manual

b. Serial Number

Paint Code

Code	Color
B-513M	Suzuka Blue Metallic (U.S. model only)
NH-547	Berlina Black
NH-552M	Sebring Silver Metallic
NH-565	Grand Prix White
R-510	New Formula Red
Y-52P	Spa Yellow Pearl (U.S. model only)
NH-630M	Silverstone Metallic (U.S. model only)

COLOR LABEL

COLOR
NH-547

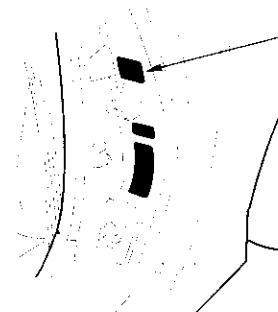

General Information

Identification Number Locations

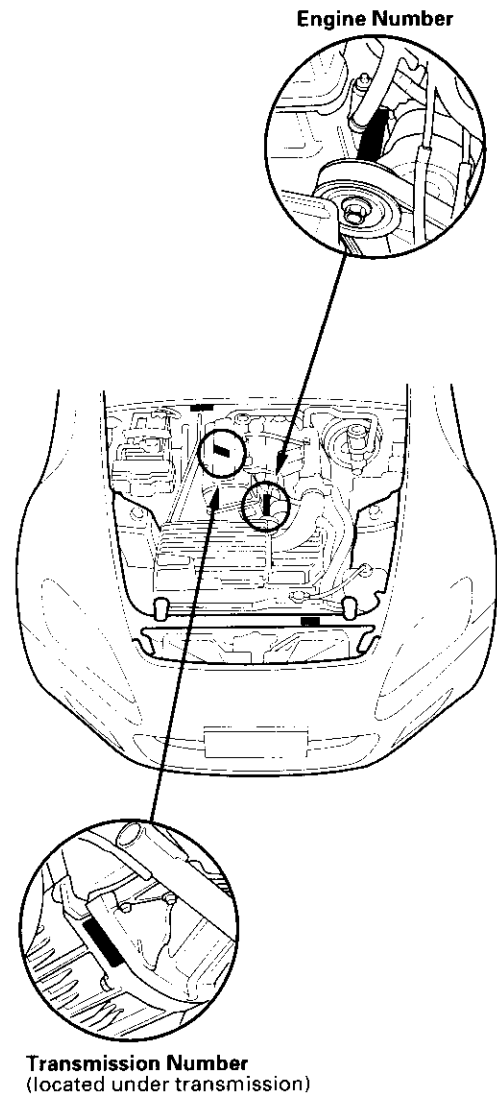
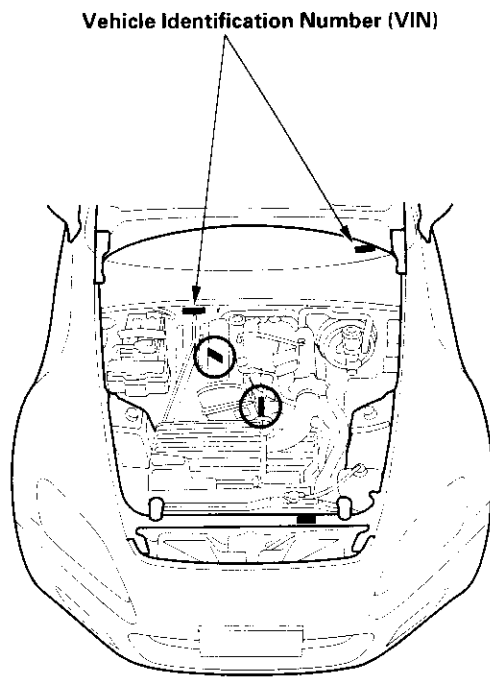



Warning/Caution Label Locations

CABLE REEL CAUTION

SRS

INSTALLATION OF THE SRS CABLE REEL IS CRITICAL TO THE PROPER OPERATION OF THE SRS SYSTEM. REFER TO THE SERVICE MANUAL FOR DETAILED INSTALLATION INSTRUCTIONS.

DRIVER MODULE DANGER

▲ DANGER

EXPLOSIVE/FLAMMABLE
STORAGE TEMPERATURES MUST NOT EXCEED 200°F (93°C). FOR PROPER HANDLING STORAGE AND DISPOSAL PROCEDURES, REFER TO SERVICE MANUAL SRS SUPPLEMENT.

FIRST AID

IF CONTENTS ARE SWALLOWED, INDUCE VOMITING. FOR EYE CONTACT, FLUSH EYES WITH WATER FOR 15 MINUTES. IN EVERY CASE, GET PROMPT MEDICAL ATTENTION. KEEP OUT OF REACH OF CHILDREN.

▲ WARNING

THE AIRBAG INFLATOR IS EXPLOSIVE AND, IF ACCIDENTALLY DEPLOYED, CAN SERIOUSLY HURT OR KILL YOU.

- DO NOT USE ELECTRICAL TEST EQUIPMENT OR PROBING DEVICES. THEY CAN CAUSE ACCIDENTAL DEPLOYMENT.
- NO SERVICEABLE PARTS INSIDE. DO NOT DISASSEMBLE.
- PLACE AIRBAG UPRIGHT WHEN REMOVED.
- FOLLOW SERVICE MANUAL INSTRUCTIONS CAREFULLY.

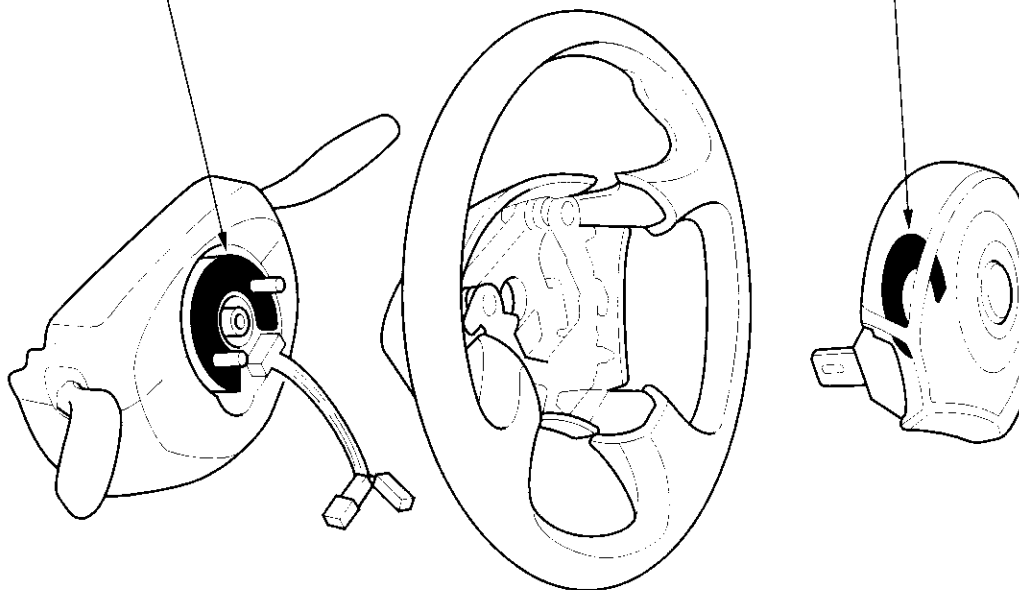

(cont'd)

General Information

Warning/Caution Label Locations (cont'd)

SRS WARNING INFORMATION U.S.A. model

▲ WARNING

DEATH OR SERIOUS INJURY CAN OCCUR.

- CHILDREN 12 AND UNDER CAN BE KILLED BY THE AIRBAG.
- NEVER PUT A REAR-FACING CHILD SEAT IN THE FRONT.
- SIT AS FAR BACK AS POSSIBLE FROM THE AIRBAG.
- ALWAYS USE SEAT BELTS AND CHILD RESTRAINTS.

SRS INFORMATION Canada model

CAUTION
TO AVOID SERIOUS INJURY:

- FOR MAXIMUM SAFETY PROTECTION IN ALL TYPES OF CRASHES, YOU MUST ALWAYS WEAR YOUR SAFETY BELT.
- DO NOT INSTALL REARWARD FACING CHILD SEATS IN ANY FRONT PASSENGER SEAT POSITION.
- DO NOT SIT OR LEAN UNNECESSARILY CLOSE TO THE AIRBAG.
- DO NOT PLACE ANY OBJECTS OVER THE AIRBAG OR BETWEEN THE AIRBAG AND YOURSELF.
- SEE THE OWNER'S MANUAL FOR FURTHER INFORMATION AND EXPLANATIONS.

SRS INFORMATION U.S.A. model

**AIRBAG WARNING
FLIP VISOR OVER.**

FRONT PASSENGER MODULE DANGER

▲ DANGER

EXPLOSIVE/FLAMMABLE
STORAGE TEMPERATURES MUST NOT EXCEED 200°F (93°C). FOR PROPER HANDLING STORAGE AND DISPOSAL PROCEDURES REFER TO SERVICE MANUAL SRS SUPPLEMENT.

FIRST AID
IF CONTENTS ARE SWALLOWED, INDUCE VOMITING. FOR EYE CONTACT, FLUSH EYES WITH WATER FOR 15 MINUTES. IN EVERY CASE, GET PROMPT MEDICAL ATTENTION. KEEP OUT OF REACH OF CHILDREN.

▲ WARNING

THE AIRBAG INFLATOR IS EXPLOSIVE AND, IF ACCIDENTALLY DEPLOYED, CAN SERIOUSLY HURT OR KILL YOU.

- DO NOT USE ELECTRICAL TEST EQUIPMENT OR PROBING DEVICES. THEY CAN CAUSE ACCIDENTAL DEPLOYMENT.
- NO SERVICEABLE PARTS INSIDE. DO NOT DISASSEMBLE.
- PLACE AIRBAG UPRIGHT WHEN REMOVED.
- FOLLOW SERVICE MANUAL INSTRUCTIONS CAREFULLY.

MONITOR NOTICE

NOTICE **SRS**

- NO SERVICEABLE PARTS INSIDE.
- REFER TO SERVICE MANUAL FOR DETAILED INSTRUCTIONS.

FRONT PASSENGER AIRBAG WARNING (CHILD SEAT)

▲ WARNING

CHILDREN CAN BE KILLED OR INJURED BY THE PASSENGER AIRBAG. MAKE SURE ALL CHILDREN USE SEAT BELTS OR CHILD SEATS.

SEAT BELT TENSIONER WARNING

▲ WARNING

EXPLOSIVE, MATERIAL INSIDE
YOU CAN BE SERIOUSLY HURT OR BURNED.

- DO NOT TAMPER OR DISASSEMBLE. NO SERVICEABLE PARTS INSIDE.
- REFER TO SERVICE MANUAL FOR COMPLETE INSTRUCTION.

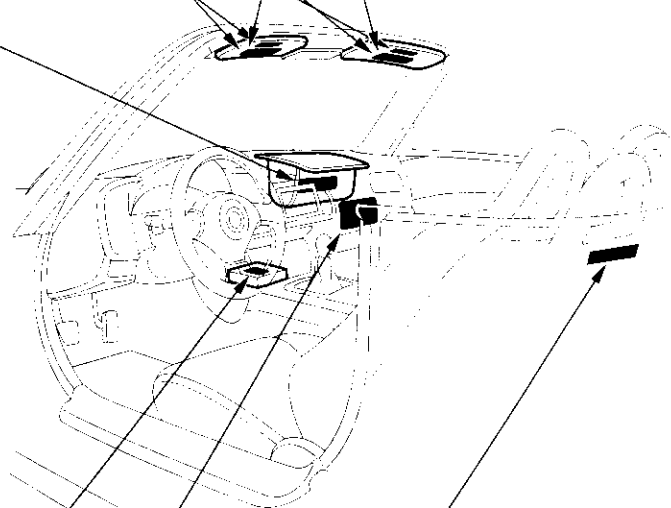



SRS WARNING (HOOD)

SUPPLEMENTAL RESTRAINT SYSTEM (SRS)
THIS VEHICLE IS EQUIPPED WITH DRIVER AND FRONT SEAT PASSENGER AIRBAGS. ALL SRS ELECTRICAL WIRING AND CONNECTORS ARE COLORED YELLOW. TAMPERING WITH, DISCONNECTING, OR USING ELECTRICAL TEST EQUIPMENT ON THE SRS WIRING CAN MAKE THE SYSTEM INOPERATIVE OR CAUSE ACCIDENTAL FIRING OF THE INFLATOR.

▲ WARNING

THE AIRBAG INFLATOR IS EXPLOSIVE AND, IF ACCIDENTALLY DEPLOYED, CAN SERIOUSLY HURT YOU. FOLLOW SERVICE MANUAL INSTRUCTIONS CAREFULLY.

STEERING COLUMN NOTICE

NOTICE

TO PREVENT SRS DAMAGE, REMOVE STEERING WHEEL BEFORE REMOVING STEERING SHAFT CONNECTING BOLT.

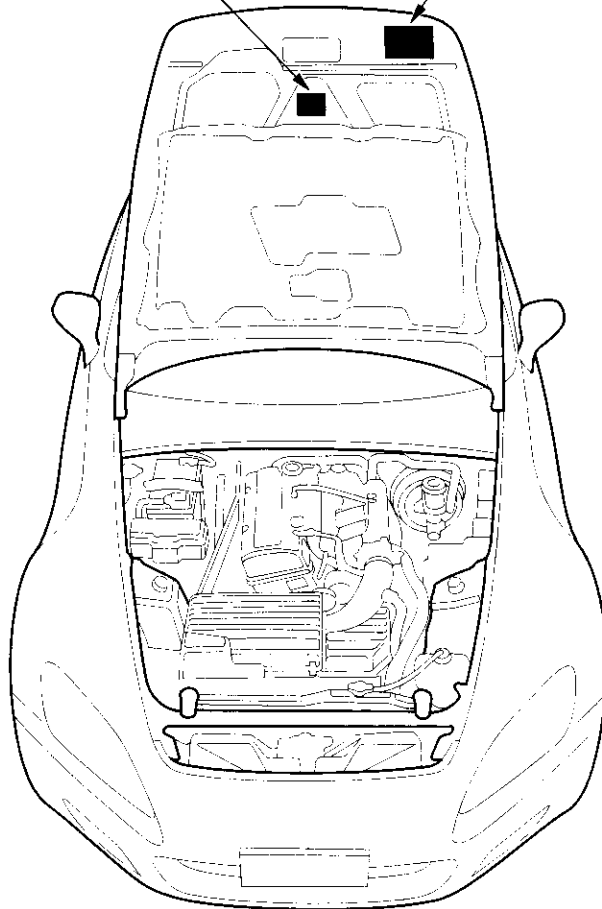

(cont'd)

General Information

Warning/Caution Label Locations (cont'd)

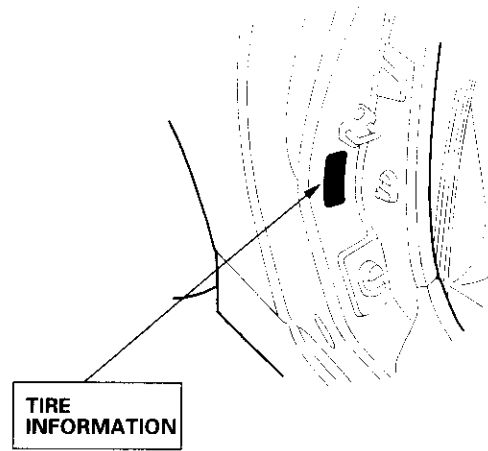
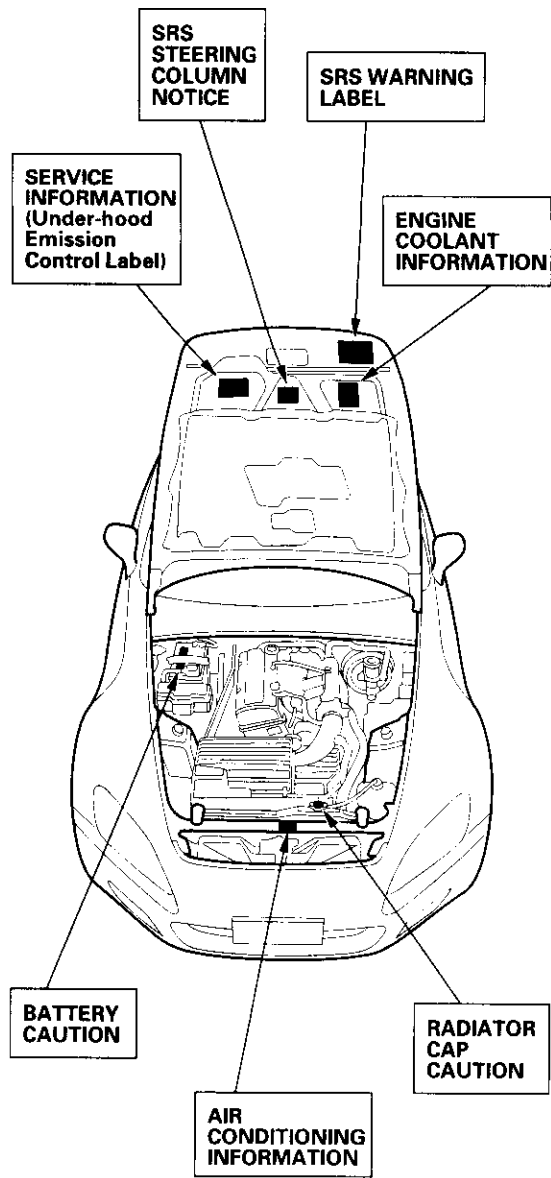



Under-hood Emission Control Label (2000-2002 Models)

Emission Group Identification

Example:

VEHICLE EMISSION CONTROL INFORMATION	
THIS VEHICLE CONFORMS TO U.S. EPA NLEV REGULATIONS APPLICABLE TO 2002 MODEL YEAR NEW LEV PASSENGER CARS AND CALIFORNIA REGULATIONS APPLICABLE TO 2002 MODEL YEAR NEW LEV PASSENGER CARS	
CATALYST 2HXV02 0DYC 2HXRD130AAF 2.0L TWC/HO2S(2)/AIR/SFI/OBD II CERTIFIED	
VALVE LASH IN: 0.23±0.02 mm ICOLD: EX 0.27±0.02 mm SPARK PLUG GAP: 1.0-1.1 mm NO OTHER ADJUSTMENTS NEEDED	
	20VAGFFF
Honda Motor Co., Ltd. PCX-A02	

2000 model:

FEDERAL

THIS VEHICLE CONFORMS TO U.S. EPA NLEV REGULATIONS APPLICABLE TO 2000 MODEL YEAR NEW LEV PASSENGER CARS AND CALIFORNIA REGULATIONS APPLICABLE TO 2000 MODEL YEAR NEW LEV PASSENGER CAR.

2001 model:

FEDERAL

THIS VEHICLE CONFORMS TO U.S. EPA NLEV REGULATIONS APPLICABLE TO 2001 MODEL YEAR NEW LEV PASSENGER CARS AND CALIFORNIA REGULATIONS APPLICABLE TO 2001 MODEL YEAR NEW LEV PASSENGER CAR.

CANADIAN TIER 1

THIS VEHICLE CONFORMS TO CANADIAN TIER 1 STANDARDS FOR 2001 MODEL YEAR NEW PASSENGER CARS.

2002 model:

FEDERAL and CANADIAN TIER 1

THIS VEHICLE CONFORMS TO U.S. EPA NLEV REGULATIONS APPLICABLE TO 2002 MODEL YEAR NEW LEV PASSENGER CARS AND CALIFORNIA REGULATIONS APPLICABLE TO 2002 MODEL YEAR NEW LEV PASSENGER CARS.

Engine and Evaporative Families:

Engine Family:

2 HNX V 02.0 DYC
 a b c d e

a. Model Year

Y: 2000

1: 2001

2: 2002

b. Manufacturer Subcode

HNX: HONDA

c. Family Type

V: LDV

d. Displacement

e. Sequence Characters

Evaporative Family:

2 HNX R 0130 AAF
 a b c d e

a. Model Year

Y: 2000

1: 2001

2: 2002

b. Manufacturer Subcode

HNX: HONDA

c. Family Type

R: EVAP/ORVR

d. Canister Work Capacity

e. Sequence Characters