

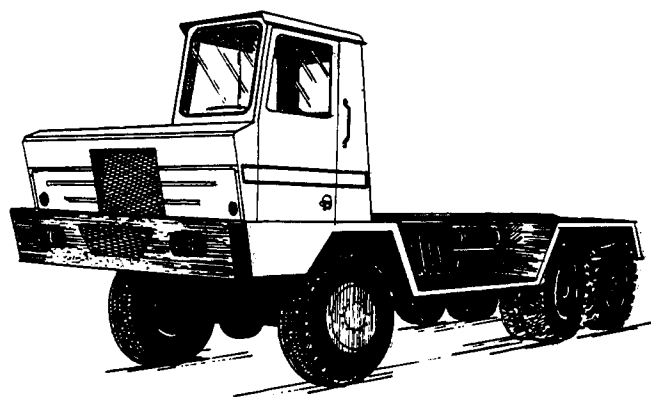

Bantam

MODEL 424 CARRIER



Everything possible has been done in the design and construction of your Bantam equipment to give dependable service and safe operation of the machine. To obtain best reliability, replace all parts with only genuine Bantam duplicates, obtained through your authorized Bantam distributor. Lubricate the machine only as directed on the "Lubrication Chart" and within the frequencies specified.

SERIAL NO. _____

INSTRUCTIONS FOR ORDERING PARTS

WHEN ORDERING PARTS, ALWAYS CONTACT YOUR NEAREST BANTAM DISTRIBUTOR. PROMPT SERVICE WILL BE ASSURED IF CARE IS TAKEN IN GIVING THE FOLLOWING INFORMATION:

1. Always give the serial number and model number of the machine. This number may be found stamped on the brass plate located in the operator's cab.
2. Give the group number, part number and clear description as shown in the parts list, for each part ordered.
3. Give the quantity required. Specify number of pieces required of each part. Do not use words "Pairs" or "Sets".
4. State engine make, drive line components, or any optional equipment that may be helpful in determining the correct parts when not shown in parts manual.
5. If you desire a particular assembly, which is not listed as such, list the individual parts included in the assembly. Then state that they are to be shipped as an assembly. Whenever possible, try to avoid using assemblies that are not listed.
6. Give accurate shipping instructions, including your correct address and state by what means the order should be shipped; whether by freight, express, parcel post, air mail, air express or air freight.
7. Give invoicing address. Unless otherwise specified, invoices will be mailed to the shipping point.

KOEHRING COMPANY STANDARD WARRANTY

CERTIFICATE OF CONSTRUCTION MACHINERY WARRANTY

KOEHRING COMPANY warrants new Products sold by it to be free from defects in material or workmanship for a period of (six months or 1500 hours), whichever period expires first, after date of delivery to the first user and subject to the following conditions:

Koehring Company's obligation and liability under this Warranty is expressly limited to repairing or replacing at Koehring Company's option, any parts which appear to Koehring Company upon inspection to have been defective in material or workmanship. Such parts shall be provided at no cost to the user, F.O.B. Koehring Company's division from which Product was originally shipped, or other source at Koehring Company's option. Koehring Company shall pay, to the extent established by it in its applicable published service policy in effect at the time of delivery, the cost of labor and transportation reasonably necessary to install any repaired or replacement part provided under this Warranty. This Warranty shall not apply to component parts or accessories of Products not manufactured by Koehring Company and which carry the warranty of the manufacturer thereof, or to normal maintenance (such as engine tune-up) or to normal maintenance parts (such as oil filters). KOEHRING COMPANY MAKES NO OTHER WARRANTY, EXPRESS OR IMPLIED, AND MAKES NO WARRANTY OF MERCHANTABILITY OR FITNESS FOR ANY PARTICULAR PURPOSE.

Koehring Company's obligation under this Warranty shall not include duty, taxes or any other charges whatsoever, or any liability for direct, indirect, incidental, or consequential damage or delay. If requested by Koehring Company, Products or parts for which a warranty claim is made are to be returned, transportation prepaid, to the Koehring Company division from which Product was originally shipped. Any improper use, including operation after discovery of defective or worn parts, operation beyond rated capacity, substitution of parts not approved by Koehring Company, or any alteration or repair by others in such manner as in Koehring Company's judgment affects the Product materially and adversely, shall void this warranty. NO EMPLOYEE OR REPRESENTATIVE IS AUTHORIZED TO CHANGE THIS WARRANTY IN ANY WAY OR GRANT ANY OTHER WARRANTY UNLESS SUCH CHANGE IS MADE IN WRITING AND SIGNED BY AN OFFICER OF KOEHRING COMPANY AT ITS HOME OFFICE.



Koehring
Bantam Division
Waverly, Iowa 50677

Group Index

FRAME, DECK, FENDERS, FUEL TANK	1
HYDRAULIC OUTRIGGERS	1A
ENGINE, CLUTCH, COOLING, EXHAUST	2
TRANSMISSION	3
TRANSFER CASE, AUXILIARY TRANSMISSION	4
DRIVE SHAFTS	5
AXLE SUSPENSION	6
AXLES, FRONT AND REAR	7
WHEELS, HUBS AND DRUMS	8
AIR BRAKES	9
STEERING	10
CAB	11
ELECTRICAL	12

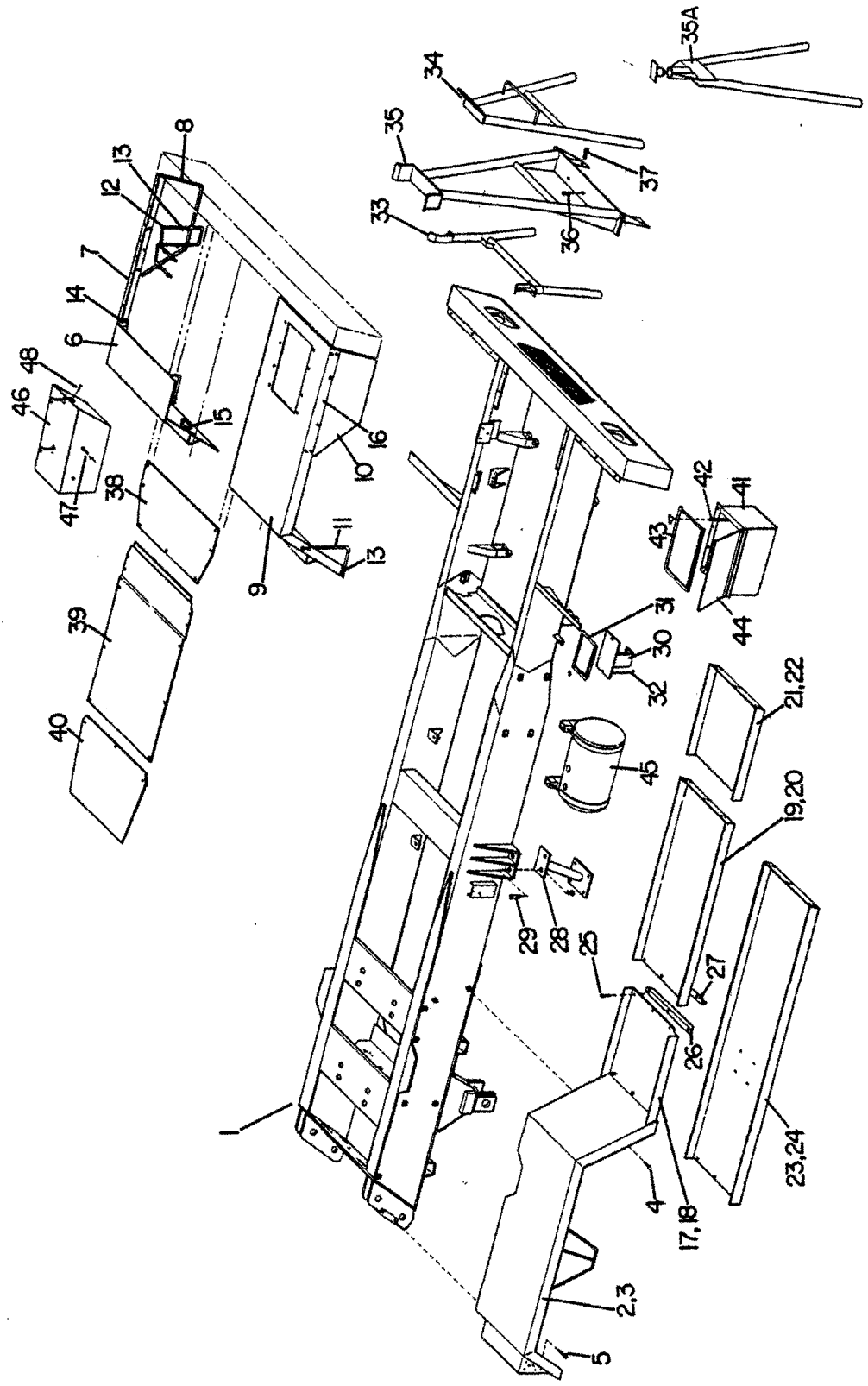

Model 424, 426

Group No. 1

Date REV. 1 JULY 1977

FRAME

Page 1.2

Ref. No.	Part Number	Quan. Req'd.	Name and Description
1	F44086	1	FRAME, 176" WHEELBASE
	F44087	1	FRAME, 212" WHEELBASE
	F45930	1	FRAME, 224" WHEELBASE
2	F44177	1	REAR FENDER, LH
3	F44178	1	REAR FENDER, RH
4	1200-95	16	CAPSCREW, 1/2 UNC x 1 LG.
	1210-26	16	LOCKWASHER, 1/2 MED.
5	1200-98	4	CAPSCREW, 1/2 UNC x 1 1/4 LG.
	1208-1	4	MACHINERY BUSHING, 1/2 x 7/8
	1205-65	4	NUT, 1/2 UNC SELF-LOCKING
6	F44179	1	LH DECK
7	44011	1	LH SKIRT MOUNT
8	44010	1	SKIRT, LH
9	F44084	1	RH DECK, CHRYSLER, IHC
	F44859	1	RH DECK, GM
10	44009	1	RH SKIRT
11	44476	2	STEP
12	F44208	1	STEP
13	1200-63	16	CAPSCREW, 3/8 UNC x 1 1/2 LG.
	1210-20	16	LOCKWASHER, 3/8 MED.
	1205-36	16	NUT, 3/8 UNC
14	1200-59	2	CAPSCREW, 3/8 UNC x 1 LG.
	1210-20	2	LOCKWASHER, 3/8 MED.
	1205-36	2	NUT, 3/8 UNC
15	1200-31	16	CAPSCREW, 5/16 UNC x 1 LG.
	1209-2	16	PLAINWASHER, 5/16
	1210-17	16	LOCKWASHER, 5/16 MED.
	1205-25	16	NUT, 5/16 UNC
16	1200-29	24	CAPSCREW, 5/16 UNC x 3/4 LG.
	1210-17	24	LOCKWASHER, 5/16 MED.
	1205-25	24	NUT, 5/16 UNC
17	44495	1	RUNNING BOARD, RH REAR - 176" WB
	45879	1	RUNNING BOARD, RH REAR - 224" WB
18	44497	1	RUNNING BOARD, LH REAR - 176" WB
	45878	1	RUNNING BOARD, LH REAR - 224" WB
19	44533	1	RUNNING BOARD, RH FRONT - 212" WHEELBASE
20	44534	1	RUNNING BOARD, LH FRONT - 212" WHEELBASE

WHEN ORDERING. SPECIFY BANTAM SERIAL NUMBER. PART NUMBER AND NAME OF PART REQUIRED

Model 424, 426

Group No. 1

Date REV. 1 JULY 1977

FRAME

Page 1.3

Ref. No.	Part Number	Quan. Req'd.	Name and Description
21	44494	1	RUNNING BOARD, RH FRONT - 176" WB
	49861	1	RUNNING BOARD, RH FRONT - 224" WB
22	44496	1	RUNNING BOARD, LH FRONT - 176" WB
	49861	1	RUNNING BOARD, LH FRONT - 224" WB
23	44535	2	RUNNING BOARD, LONG - 212" WB
	F45404	1	RUNNING BOARD, RH LONG] - TD-588
	F45405	1	RUNNING BOARD, LH LONG] - TD-588
24	44498	2	RUNNING BOARD, LONG - 176" WB
	45896	2	RUNNING BOARD, LONG - 224" WB
25	1200-57	AR	CAPSCREW, 3/8 UNC x 3/4 LG.
	1210-20		LOCKWASHER, 3/8 MED.
	1205-36		NUT, 3/8 UNC
26	40292	2	SUPPORT
27	40291	2	SUPPORT
28	F44548	1	SUPPORT - FOR ITEMS 23 & 24
29	1200-268	4	CAPSCREW, 1 UNC x 2 1/4 LG.
	1210-50	4	LOCKWASHER, 1 MED.
	1205-115	4	NUT, 1 UNC
30	F44518	1	BATTERY BRACKET
31	A15272-1	2	HOLD DOWN BRACKET
32	1231-2	2	WING NUT
	32089	2	HOLD DOWN BOLT
33	F44903	1	BOOM RACK - 350
34	F44597	1	BOOM RACK] TK-450
	F45013	1	BOOM RACK] TD-588 (EXPORT) (DOMEST.)
35	F44585	1	BOOM RACK - T-725
	F66202	1	BOOM RACK - T-744
35A	F41965	1	BOOM RACK - T-450 (INCL. F41960 RACK & F35862 PIN)
	F46724	1	BOOM RACK - T-166
36	1200-146	4	CAPSCREW, 5/8 UNC x 1 3/4 LG.
	1210-32	4	LOCKWASHER, 5/8 MED.
	1205-80	4	NUT, 5/8 UNC
37	1200-100	3	CAPSCREW, 1/2 UNC x 1 1/2 LG.
	1210-23	3	LOCKWASHER, 1/2 MED.
	1205-50	3	NUT, 1/2 UNC
38	44646	1	DECK PLATE
39	F44637	1	DECK PLATE - 176" WB
	F44638	1	DECK PLATE - 212" WB
	F49865	1	DECK PLATE - 224" WB
40	44630	1	DECK PLATE - 176" WB
	45075	1	DECK PLATE - 212" WB
	1211-12	22	THREAD CUTTING SCREW, 5/16 x 3/4 LG., DECK PLATES

Model 424, 426
 Date REV. 1 MAY 1971

Group No. 1
 Page 1.4

FRAME

Ref. No.	Part Number	Quan. Req'd.	Name and Description	00206-
41	F37821	1	BATTERY BOX - GM DIESEL	
42	F37816	1	COVER	
43	A18288-1	1	TIE DOWN	
44	32089	2	BOLT	
	1231-2	2	WING NUT	
45		1	FUEL TANK - SEE PAGE 1.5	
46	A45091		TOOL BOX ASSEMBLY (OPTIONAL) - INCLUDES ITEMS 47 & 48	
	F45092	1	TOOL BOX ONLY	
	1222-80	2	LATCH, FOR ABOVE	
	1222-81	2	CATCH, FOR ABOVE	
47	1200-140	2	CAPSCREW	
	1210-32	2	LOCKWASHER	
48	1200-29	1	CAPSCREW	
	1210-17	1	LOCKWASHER	
	1205-25	1	NUT	

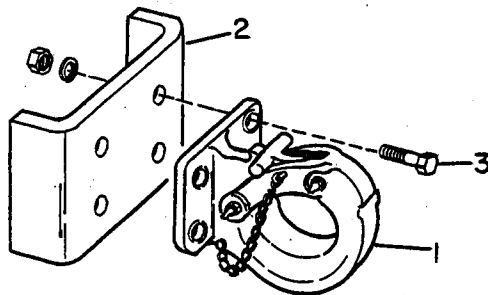

Ref. No.	Part Number	Quan. Req'd.	Name and Description
	60235		PINTLE HOOK ASSEMBLY - OPTIONAL
1	41101	1	PINTLE HOOK
2	41110	1	BRACKET
3	1229-57	4	CAPSCREW, 1/2 UNF x 1 3/4 LG., H.T.
	1210-26	4	LOCKWASHER, 1/2 MED.
	1205-59	4	NUT, 1/2 UNF

WHEN ORDERING, SPECIFY BANTAM SERIAL NUMBER, PART NUMBER AND NAME OF PART REQUIRED

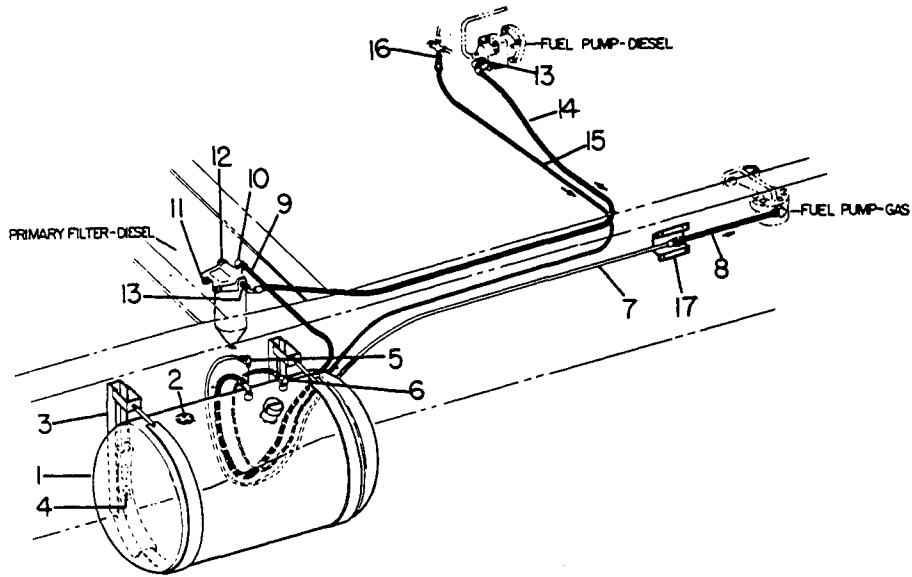

Ref. No.	Part Number	Quan. Req'd.	Name and Description
1	44346	1	FUEL TANK w/CAP (REPLACES 44344)
	22871	1	CAP FOR ABOVE
2	1245-73	1	FUEL GAUGE SENDER (SNYDER TANK) 1245-42 (MICH. FLEET)
	1245-106	1	MOUNT KIT FOR ABOVE
3	32599	2	BRACKET
4	1200-142	4	CAPSCREW, 5/8 UNC x 1 1/4 LG.
	1210-32	4	LOCKWASHER, 5/8 MED.
5	1219-214	1	BUSHING
	1219-163	1	90° ELBOW) - GAS ENGINE
6	12019-47	1	ADAPTER
7	45021	1	TUBE
8	1244-145	1	HOSE UNIT - IHC
	1244-168	1	HOSE UNIT - CHRYSLER
9	A44504	1	HOSE UNIT
10	1219-827	2	ADAPTER
11	1200-63	2	CAPSCREW, 3/8 UNC x 1 1/2 LG.
	1210-20	2	LOCKWASHER, 3/8 MED.
	1205-36	2	NUT, 3/8 UNC
12	1219-216	2	PLUG
13	1219-439	2	ADAPTER
14	A44505	1	HOSE ASSEMBLY
15	A45315	1	HOSE ASSEMBLY (REPLACES A44506 TUBE)
16	12019-46	1	CONNECTOR
17	45067	1	GUARD - IHC ENGINE ONLY

Model 424, 426
Date 1 MAY 1970

Group No. 1
Page 1.6

OUTRIGGERS

00208

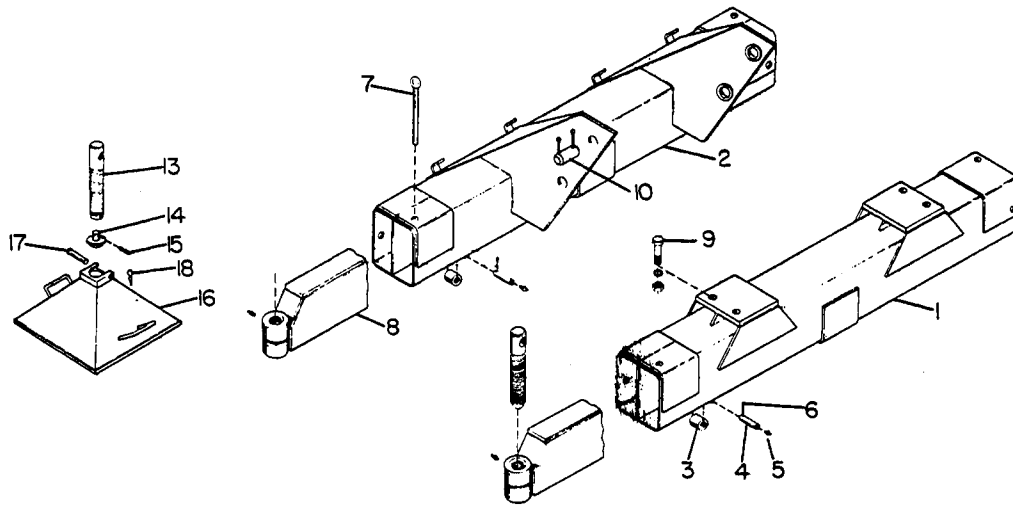

Ref. No.	Part Number	Quan. Req'd.	Name and Description
1	32644	1	OUTRIGGER BOX, CENTER
2	40435	1	OUTRIGGER BOX, REAR
3	14098	2	ROLLER, FOR ABOVE
4	14111	2	PIN
5	1213-1	2	GREASE FITTING
6	1207-41	2	COTTER PIN
7	4619	2	PIN
8	32656	4	BEAM, BLOCKED TYPE
	32642	4	BEAM, SCREWJACK
9	1229-145	4	CAPSCREW, 1 1/8 UNF x 2 3/4 LG.
	1210-56	4	LOCKWASHER, 1 1/8 MED.
	1205-154	4	NUT, 1 1/8 UNF
10	40930	4	PIN
	1207-46	8	COTTER PIN, FOR ABOVE
13	40450	4	JACKSCREW
14	40451	4	CAP
15	1227-294	4	ROLL PIN, 5/16 x 2 LG.
16	F40830	4	JACK BASE, 8" HIGH
17	40533	4	RETAINING PIN
18	1222-138	4	HAIR PIN COTTER
	23187		SUPPORT, SCREWJACK - FOR REPAIR OR CONVERSION OF BLOCKED BEAM TO SCREWJACK BEAM

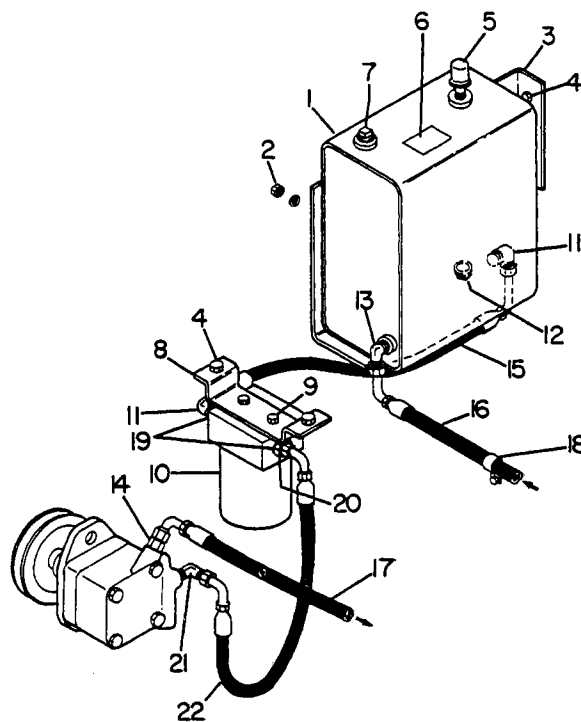

Ref. No.	Part Number	Quan. Req'd.	Name and Description
1	40725	1	RESERVOIR
2	1205-25	4	NUT
	1210-17	4	LOCKWASHER
3	45068	1	BRACKET
4	1200-59	6	CAPSCREW
	1210-20	6	LOCKWASHER
	1205-36	6	NUT
5	1222-133	1	BREATHER
6	32290	1	INSTRUCTION PLATE
7	A32277-1	1	DIPSTICK
8	45250	1	FILTER BRACKET
9	1200-29	2	CAPSCREW
	1210-17	2	LOCKWASHER
10	1252-7	1	FILTER
	27000	1	ELEMENT, FOR ABOVE
11	1219-286	2	ADAPTER
12	1219-20	1	PLUG

WHEN ORDERING, SPECIFY BANTAM SERIAL NUMBER, PART NUMBER AND NAME OF PART REQUIRED